

ELEVATION

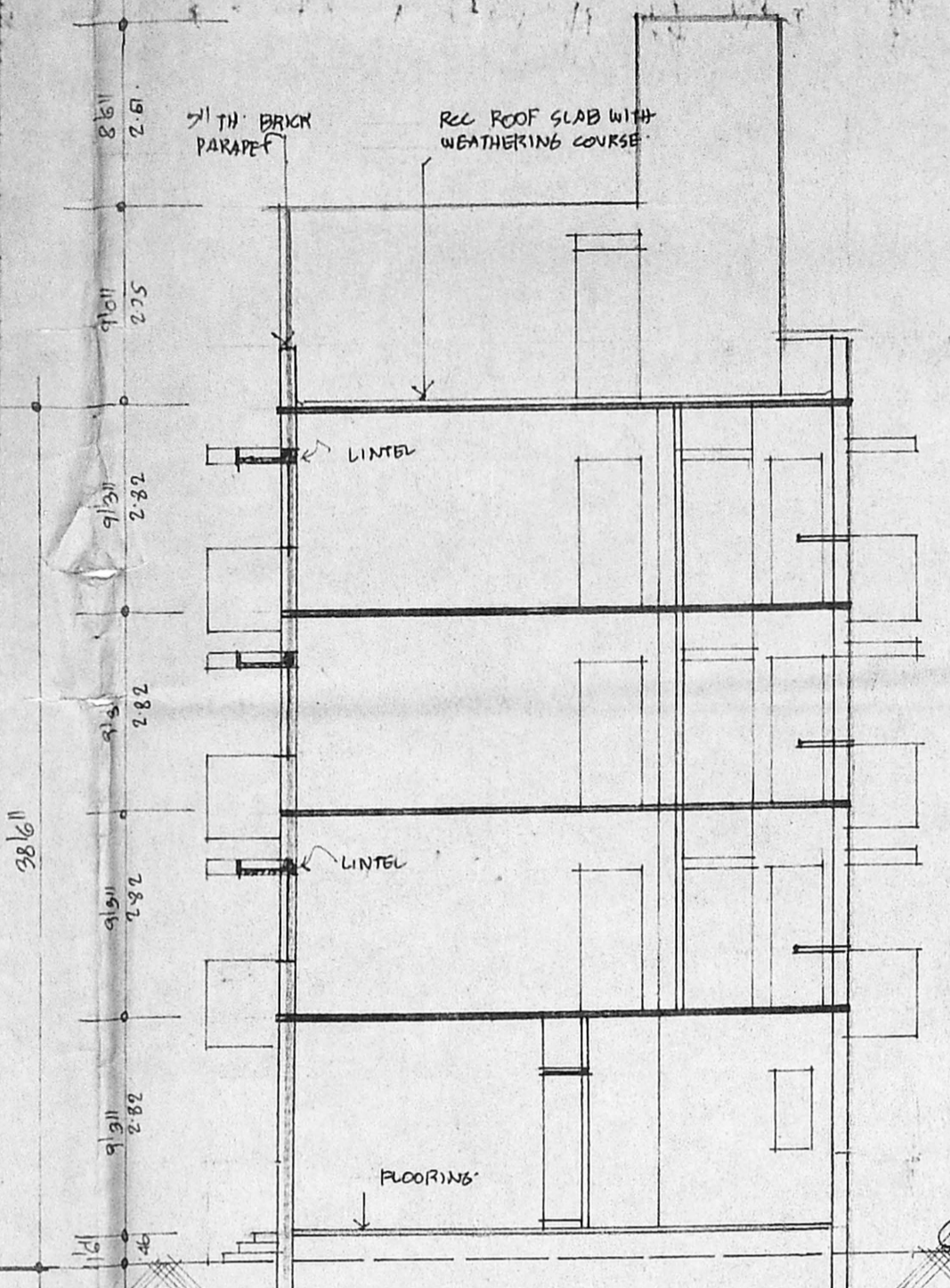

SECTION AT 'A-B'

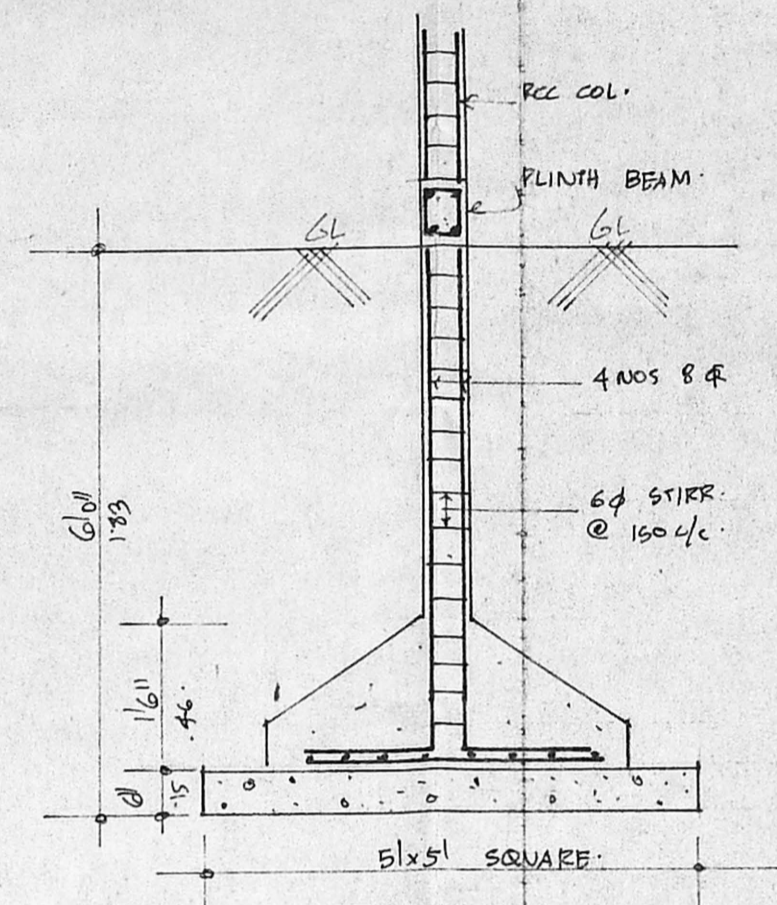

COLUMN FOUNDATION DETAILS.

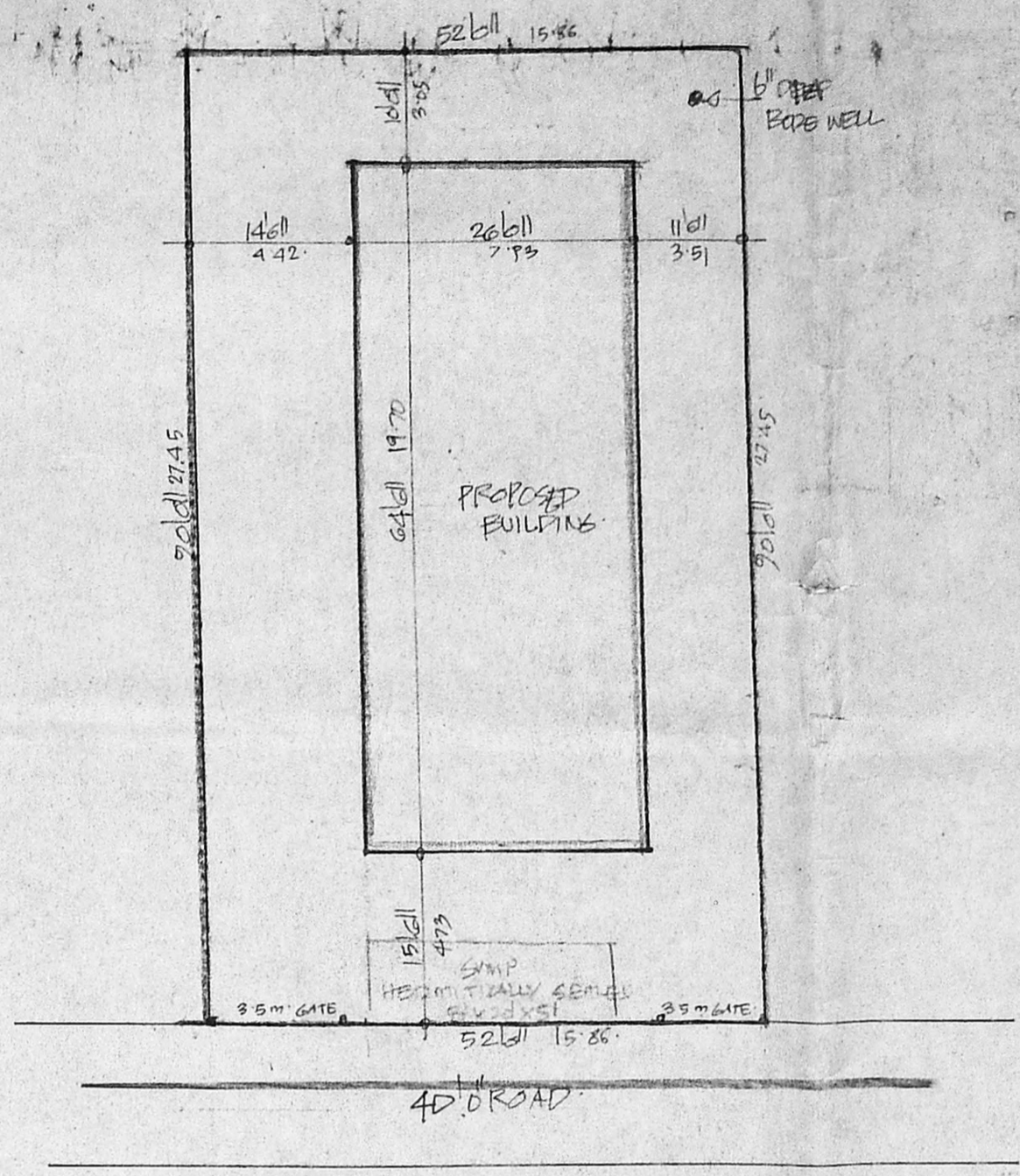

SITE PLAN
SCALE 1" TO 16'0"

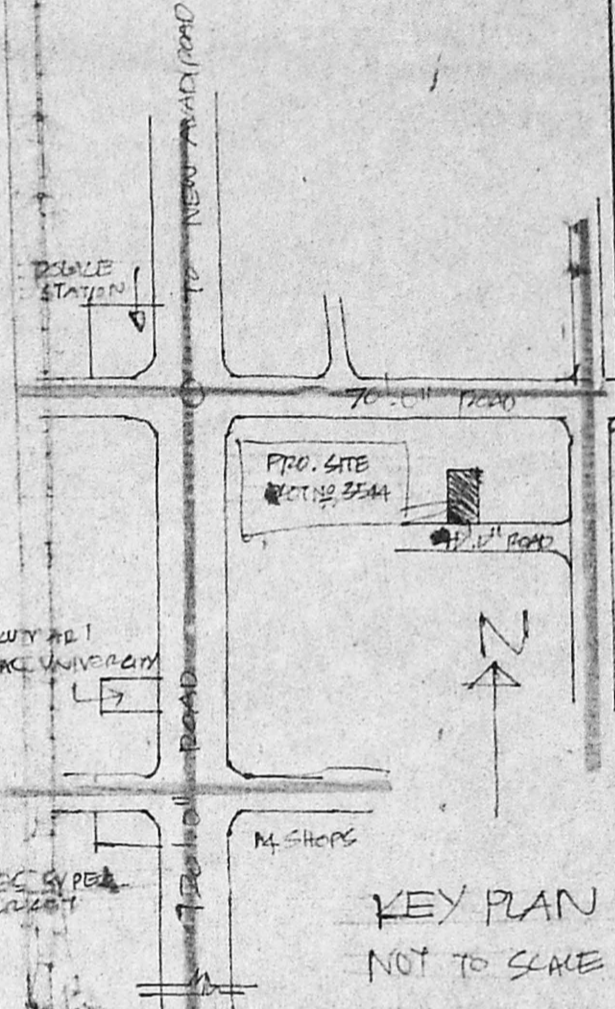

KEY PLAN
NOT TO SCALE

SCHEDULE OF JOINERY

D1	DOORS	3'0" x 7'0"	70	x 2'14"
D2	"	3'0" x 7'0"	70	x 2'14"
D3	"	2'6" x 7'0"	76	x 2'14"
W1	WINDOWS	4'0" x 4'0"	182	x 1'02"
W2	"	4'0" x 4'0"	182	x 1'02"
W3	"	4'0" x 3'0"	128	x 9'2"
W4	"	1'8" x 4'0"	46	x 1'22"

R.P.
B2/ 26 241/92
Visited with S.C. Pagan
cannot form the final plan to
submit

AREA DETAILS

PLOT AREA	: 4880 SQFT
GROUND FLOOR AREA	: 1656
FIRST " "	: 1773
SECOND " "	: 1815
THIRD " "	: 1773
TOTAL PLINTH " "	: 7017 SQFT
COVERAGE	: 38% F.S. 1 1/2

COLOR INDEX

PROPOSALS SHOWN THIS :	
ROADS " "	
BOUNDARY " "	

Planning Permit No. P.15176/193
APPROVED
SUBJECT TO THE CONDITIONS IN
THIS OFFICE LETTER.
No. 2320/193
FOR MEMBER SECRETARY
MADRAS METROPOLITAN
DEVELOPMENT AUTHORITY
MADRAS - 600 008.

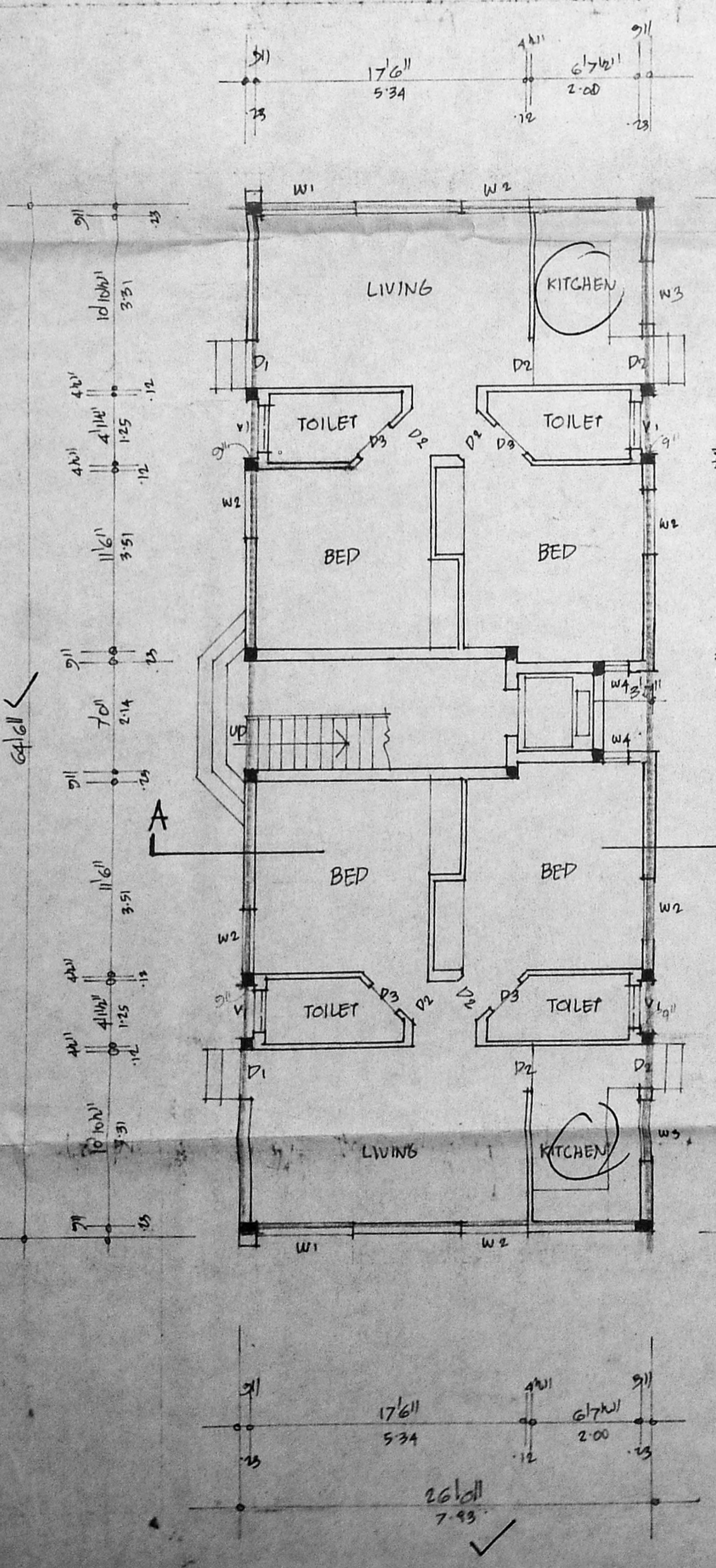

GROUND FLOOR PLAN

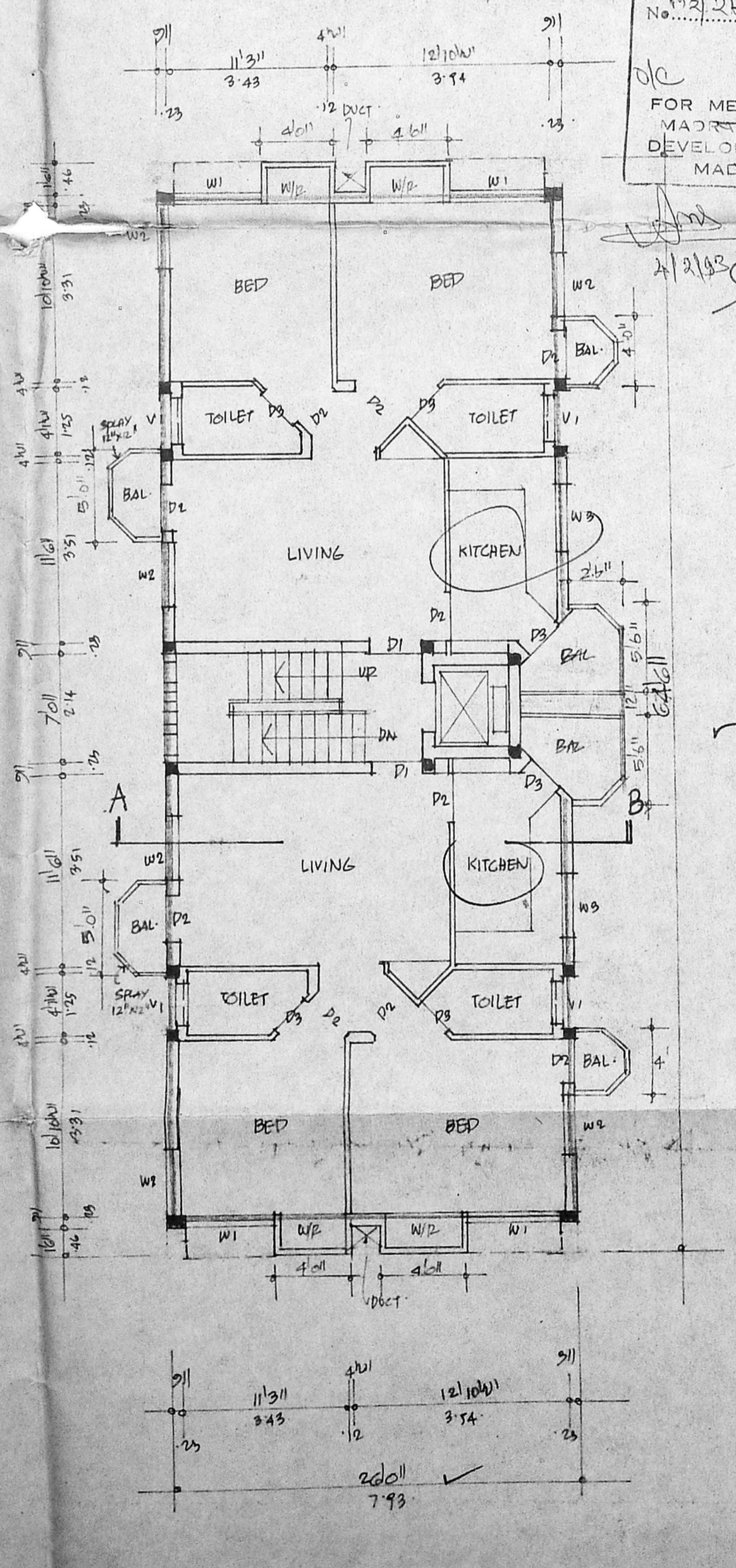

TYPICAL 1ST & 3RD FLOOR PLAN

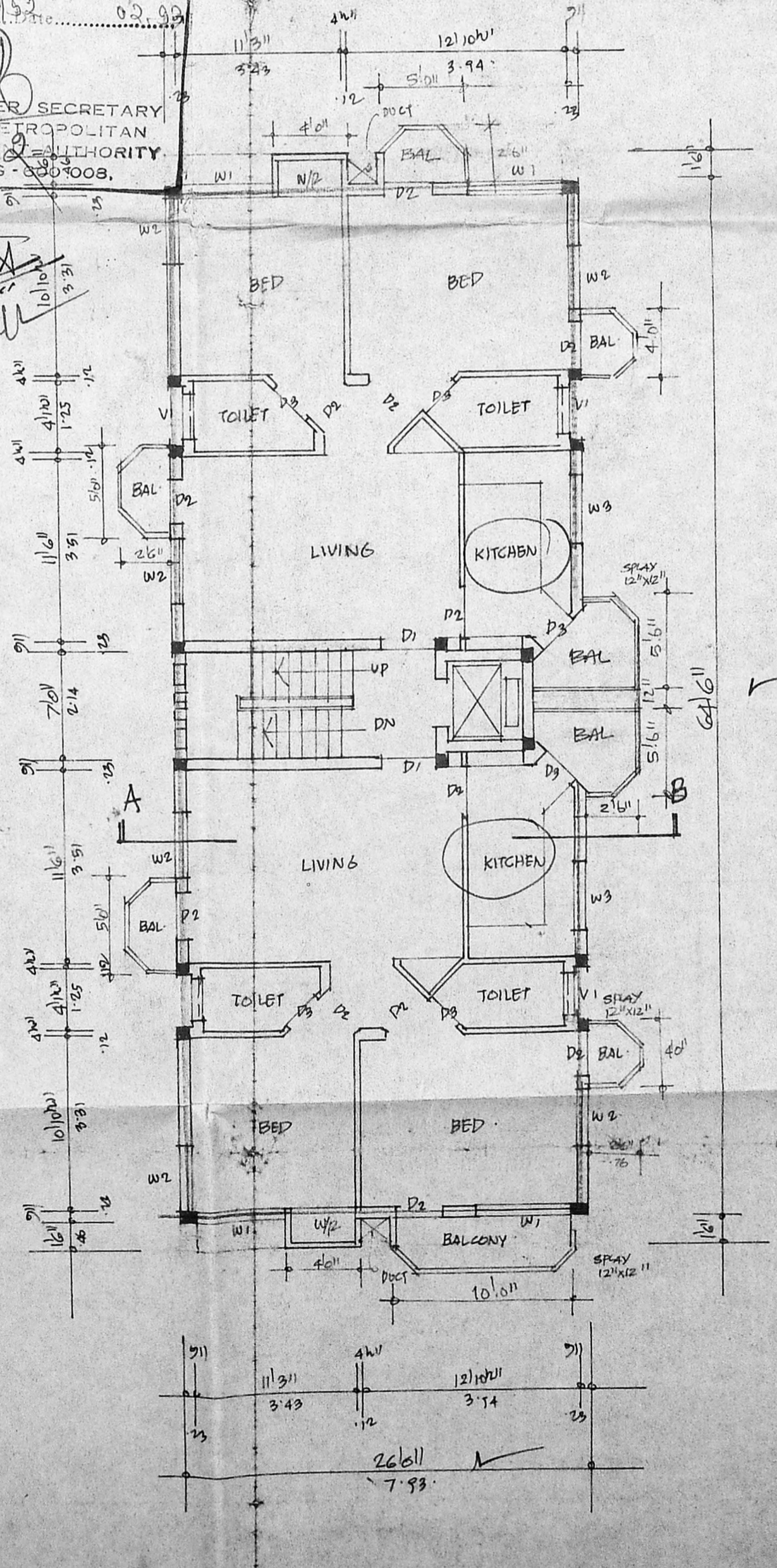

SECOND FLOOR PLAN

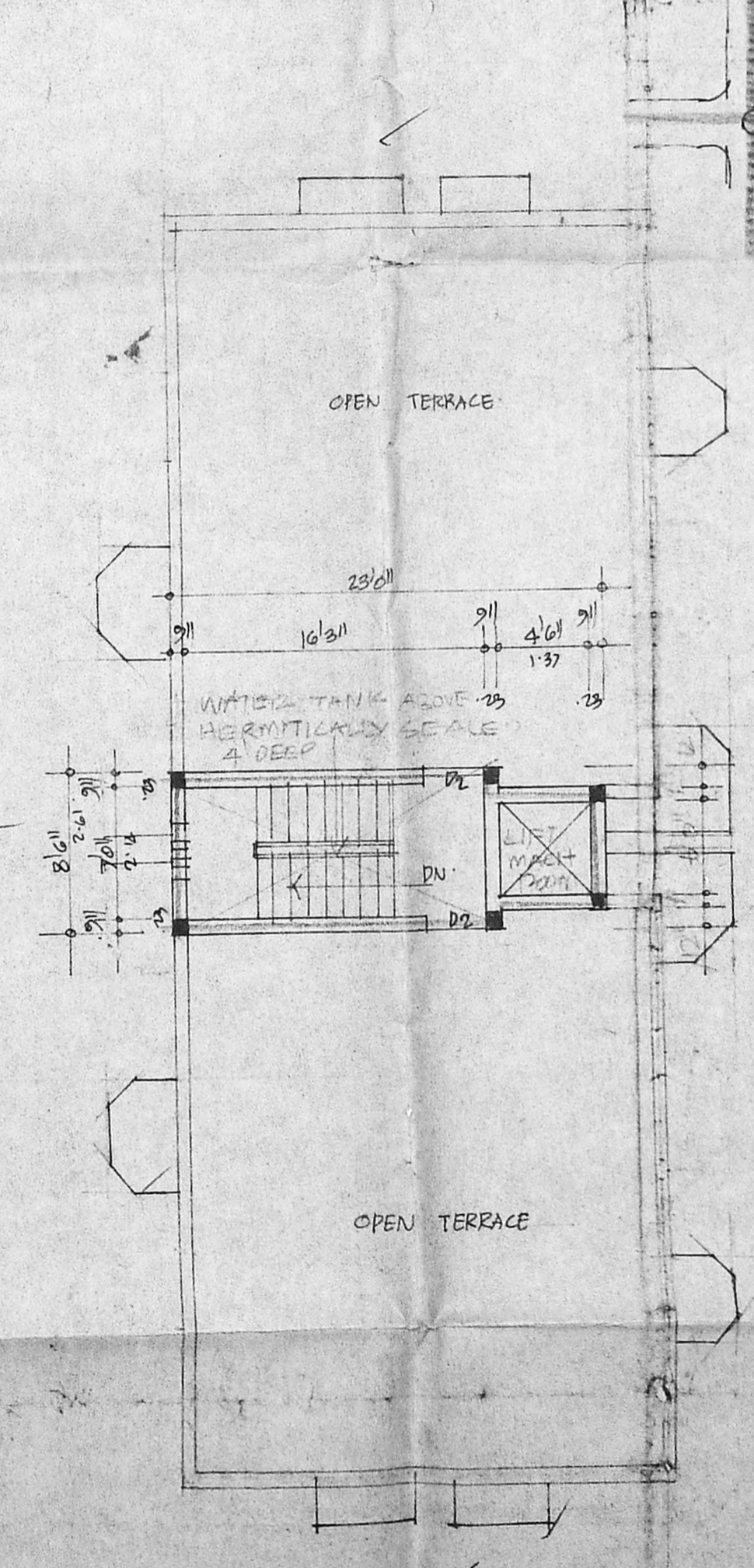

TERRACE PLAN

PROPOSED FLATS
AT PLOT NO. 3544
ANNA NAGAR
MADRAS - 40.
T.S. NO. 22 FE BLOCK NO. 12.

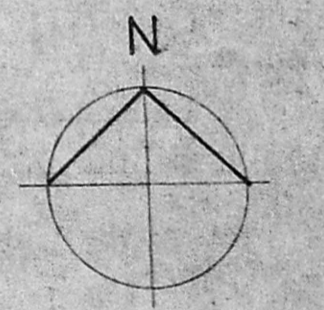

S. Paganalay
SIGNATURE OF OWNER

S. Durai Pandian
S. DURAI PANDIAN,
B.E., A.M.S.E., T.I.E. Archt.,
Chartered Engineer, Valuer, Industrial Consultant,
Registered Architect, Site Engineer &
Licensed Surveyor, Corporation of Madras,
14, Sri Vinayak, Phone: 41 633,
Kilpauk Garden Colony Extn.
MADRAS - 600 010.

SIGNATURE OF LICENSED SURVEYOR